Attachment 6: Orthophoto - North of Don Valley Parkway and west of Millwood Road

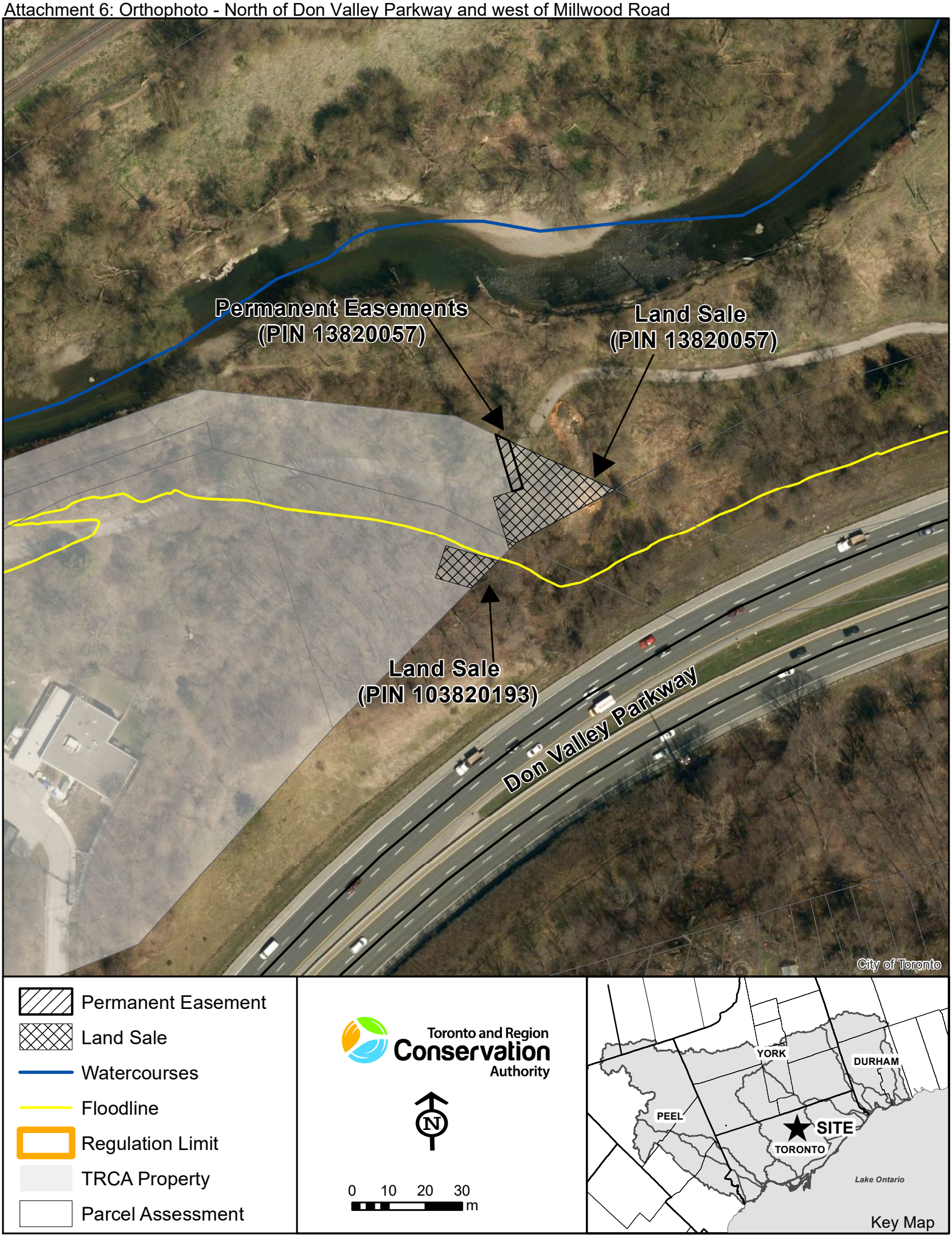

© King's Printer for Ontario and its licensors. [2024] May Not be Reproduced without Permission. THIS IS NOT A PLAN OF SURVEY.